

# Shatkin F.I.R.S.T.<sup>®</sup>

## Roundhouse Procedural Guide

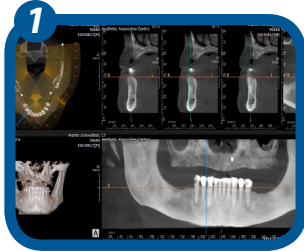

- 1 Edulous impression in office and CBCT stent to lab dual scan
- 2 Lab sends CT stent, Implants, drills & custom tray bite rim



- 3 Doctor places implants then takes impression in bite rim and sends to lab
- 4 Doctor grinds out existing denture and places PVS Impression material as temporary liner to implants.



- 5 Lab makes PMMA try-in and sends back to office.
- 6 Office tries in try-in to check: occlusion, midline, canting, shape, and design of teeth. Dentist may modify try-in at this time.



- 7 Once try-in is accepted, the office sends to lab for final bridge to be fabricated.
- 8 Place final restoration over mini dental implants using Shatkin F.I.R.S.T. resin cement.



- 8 Place final restoration over mini dental implants using Shatkin F.I.R.S.T. resin cement.

\*Dr. Shatkin recommends taking a Shatkin F.I.R.S.T.<sup>®</sup> Mini-Dental Implant training course before performing these procedures.

Visit [www.ShatkinFIRST.com](http://www.ShatkinFIRST.com) for the complete list of Training Courses