

Shatkin F.I.R.S.T.[®]

Fix on Six[®] Procedural Guide

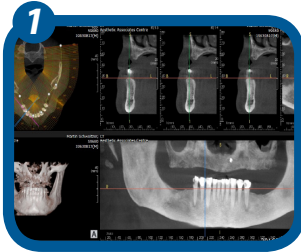

1 Edentulous impression in office and CBCT stent to lab dual/scan

2 Lab sends CT stent, Implants, drills & custom tray bite rim



3 Doctor places implants then takes impression in bite rim and sends to lab

4 Doctor grinds out existing denture and places PVS Impression material as temporary liner to implants.



5 Lab makes PMMA try-in and sends back to office.

6 Office tries in try-in to check: occlusion, midline, canting, shape, and design of teeth. Dentist may modify try-in at this time.



7 Once try-in is accepted, the office sends to lab for final bridge to be fabricated.



8 Place final restoration over housing and pick-up housing using Shatkin FIRST resin cement.

*Dr. Shatkin recommends taking a Shatkin F.I.R.S.T.[®] Mini-Dental Implant training course before performing these procedures.

Visit www.ShatkinFIRST.com for the complete list of Training Courses