

Shatkin F.I.R.S.T.[®]

Fix on Six[®] Procedural Guide

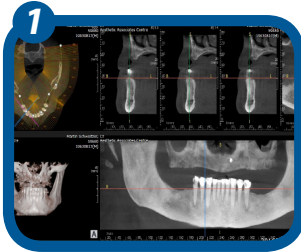

- 1** Edentulous impression in office and CBCT stent to lab dual/scan
- 2** Lab sends CT stent, Implants, drills & custom tray bite rim



- 3** Doctor places implants then takes impression in bite rim and sends to lab
- 4** Doctor grinds out existing denture and places PVS Impression material as temporary liner to implants.



- 5** Lab makes PMMA try-in and sends back to office.
- 6** Office tries in try-in to check: occlusion, midline, canting, shape, and design of teeth. Dentist may modify try-in at this time.



- 7** Once try-in is accepted, the office sends to lab for final bridge to be fabricated.



- 8** Place final restoration over housing and pick-up housing using Shatkin FIRST resin cement.

*Dr. Shatkin recommends taking a Shatkin F.I.R.S.T.[®] Mini-Dental Implant training course before performing these procedures.

Visit www.ShatkinFIRST.com for the complete list of Training Courses